







LEGEND

-  PROPOSED PERMEABLE GRAVEL ACCESS TRACK
-  PROPOSED INVERTER / TRANSFORMER CABINS, SUBSTATION
-  PROPOSED SWALE OR BERM INCORPORATED BETWEEN PV ARRAYS TO SLOW AND DISPERSE RUNOFF
-  SHALLOW SWALE OR LOW LEVEL BUND TO INTERCEPT OVERLAND FLOWS
-  FLOOD FLOW ROUTE
-  EXISTING CONTOUR



SITE LOCATION PLAN
NOT TO SCALE

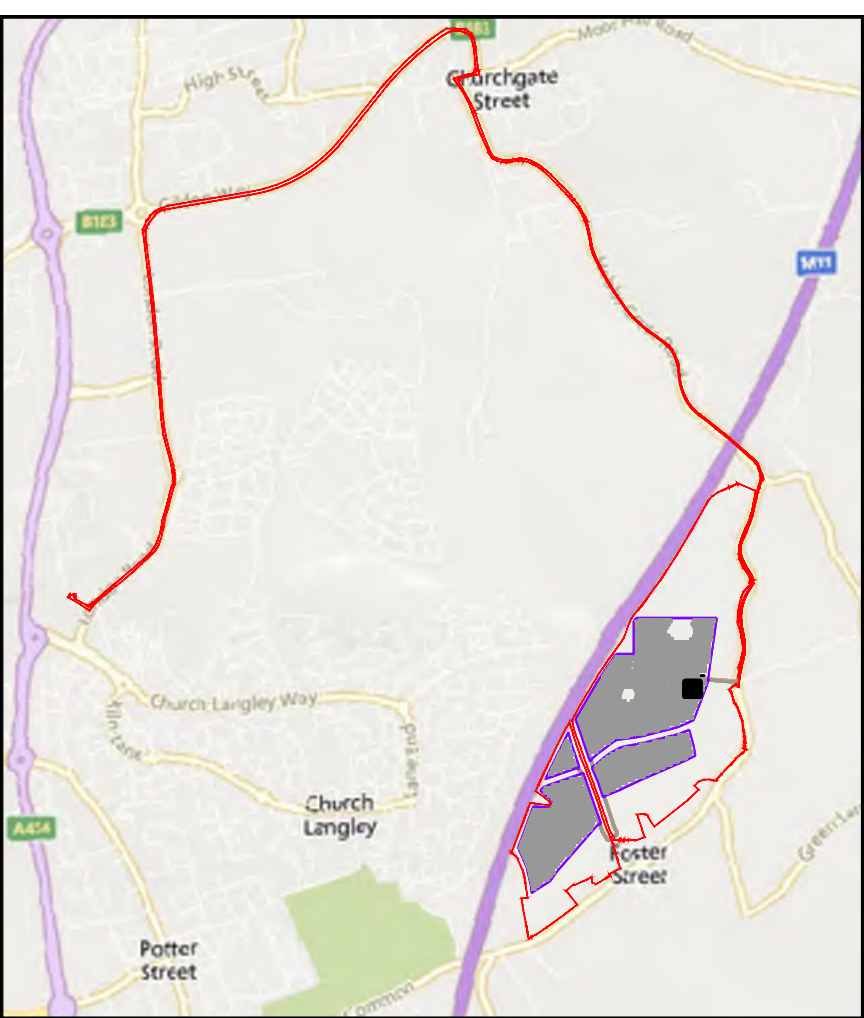
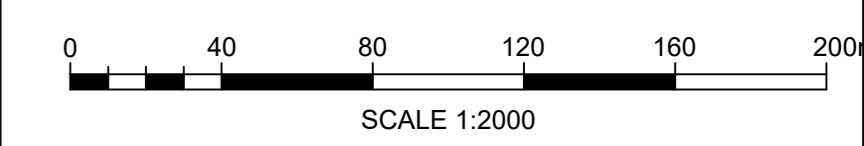

P04	MINOR UPDATES	NP	2025.02.18
P03	MINOR UPDATES	NP	2025.02.14
P02	ISSUED FOR REVIEW	NP	2025.01.22
P01	DRAFT	NP	2025.11.26
Issued/Revision	By	App'd	YYYY.MM.DD

Issue Status

S2 FOR INFORMATION

This document is suitable only for the purpose noted above. Use of this document for any other purpose is not permitted.



Copyright Reserved

This drawing is the property of Stantec Inc. and its subsidiaries. It is not to be reproduced, stored in a retrieval system, or transmitted in any form or by any means, electronic, mechanical, photocopying, recording, or by any information storage and retrieval system, without the prior written permission of Stantec Inc.

Client/Project: DOWNING RENEWABLE DEVELOPMENTS LLP

GREEN DATA SOLAR FARM

Project No. 333702233 A0 Scale 1:2,000

Revision P04 Drawing No. 333702233-STN-XX-XX-DR-C-2200

Title: OUTLINE DRAINAGE STRATEGY PLAN